

Customer DELTA  
 Project PR 200  
 TCH Ref. 24-2385 R1

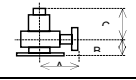

Item	TAG	TECHNICAL P.N.	ORIFICE	BODY	NOZZLE	DISC	SPRING	INLET	OUTLET	Medium	SET P (barg)	QTY	ACCESSORIES	NACE COMPLIANCE	NET PRICE EURO	TOTAL PRICE	options				G.A. DIMENSIONS (mm)			WEIGHT (kgs)
																	RX Test (body) €/valve	RX Test (bonnet) €/valve	PMI Test (S.S. Disc, nozzle) €/valve	DP Test (S.S. Disc, nozzle) €/valve	B	C	A	
1	PSV-RU0001A-04, PSV-RU0001B-04,	3A0-E23-2Z	E	A352 LCB	A351 CF3M / A479 316L	A479 316L	Alloy Steel	1" ANSI 300 RF	2" ANSI 150 RF	Gas	22.00	2	- Test gag	No	€ 1.162,00	€ 2.324,00	€ 250,00	€ 90,00	€ 20,00	€ 60,00	115	105	365	15
2	PSV-RU0001A-05, PSV-RU0001B-05,	3A0-FA3-2Z	F	A352 LCB	A351 CF3M / A479 316L	A479 316L	Alloy Steel	1½" ANSI 300 RF	2" ANSI 150 RF	Gas	22.00	2	- Test gag	No	€ 1.310,00	€ 2.620,00	€ 250,00	€ 90,00	€ 20,00	€ 60,00	152	124	420	21

**TOTAL € 4.944,00**

FEE FOR CERTIFICATE FOR RX TEST 150,00 €

FEE FOR CERTIFICATE FOR PMI TEST 100,00 €

FEE FOR CERTIFICATE FOR DPI TEST 150,00 €